REGULAR LEGISLATIVE PROCEDURE
IN THE ASSEMBLY OF THE REPUBLIC OF MACEDONIA

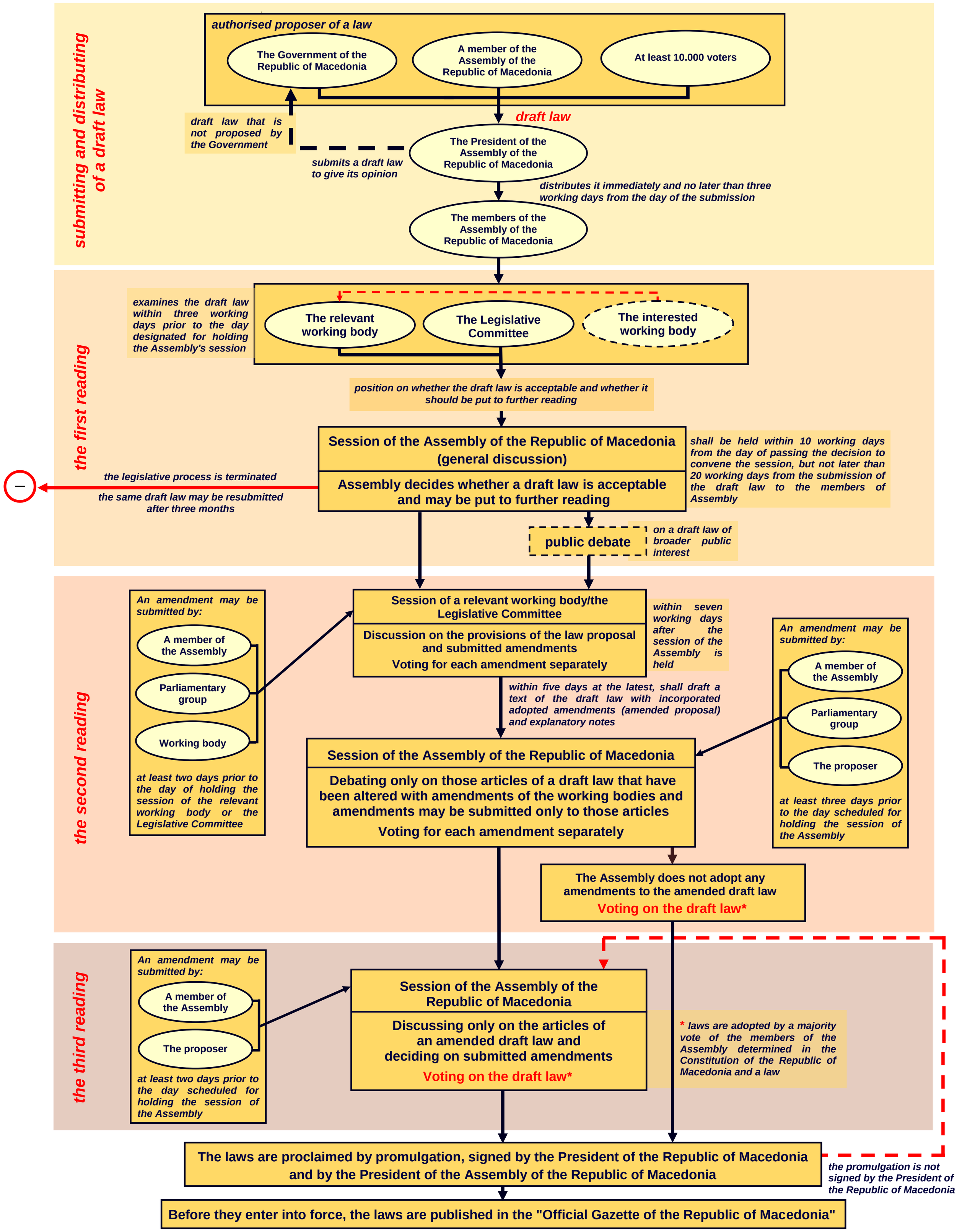

Prepared by the Parliamentary institute, Assembly of the Republic of Macedonia, February 2014,
The project "Support to the establishment and development of the Parliamentary Institute" is funded by the Swiss Agency for Development and Cooperation (SDC) and implemented by the National Democratic Institute (NDI)